Notice of Decision

The application for Zoning Variance; File #PLN20-0032; zoning variance request to exceed maximum hardscape coverage allowed in R-6 zone; located at Echo Lake Elementary School, 19345 Wallingford Ave N, has been approved.

Effective Date of Notice: April 20, 2020

Administrative Appeal: Written appeals of the decision may be filed with the City Hearing Examiner pursuant to SMC 20.30.200-20.30.230 **– within 14 days of Notice of Decision**.

The permit file and more specific information on submitting an administrative appeal are available for review at City Hall, 17500 Midvale Avenue N.

NOTICE OF DISCLOSURE
The City of Shoreline will enter all comments received into the public record and may make these comments, and any attachments or other supporting materials, available unchanged, including any business or personal information (name, email address, phone, etc.) that you provide available for public review. This information may be released on the City's website. Comments received are part of the public record and subject to disclosure under the Public Records Act, RCW 42.56. Do not include any information in your comment or supporting materials that you do not wish to be made public, including name and contact information.

Site Plan
19345 Wallingford Ave N

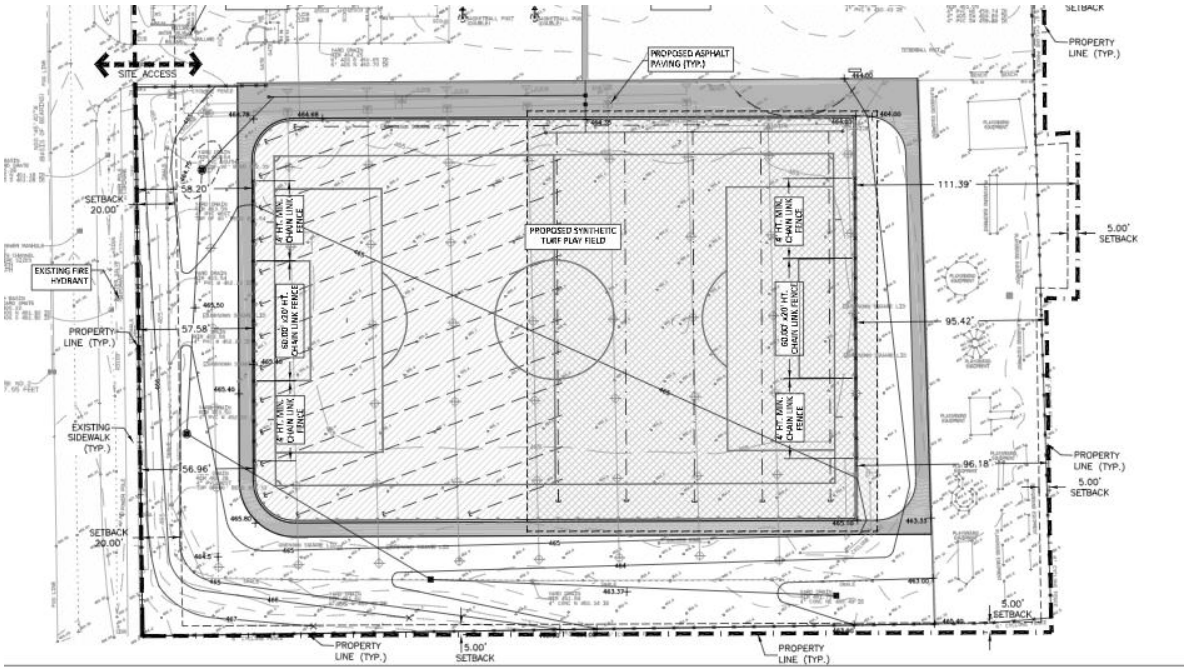

Vicinity Map

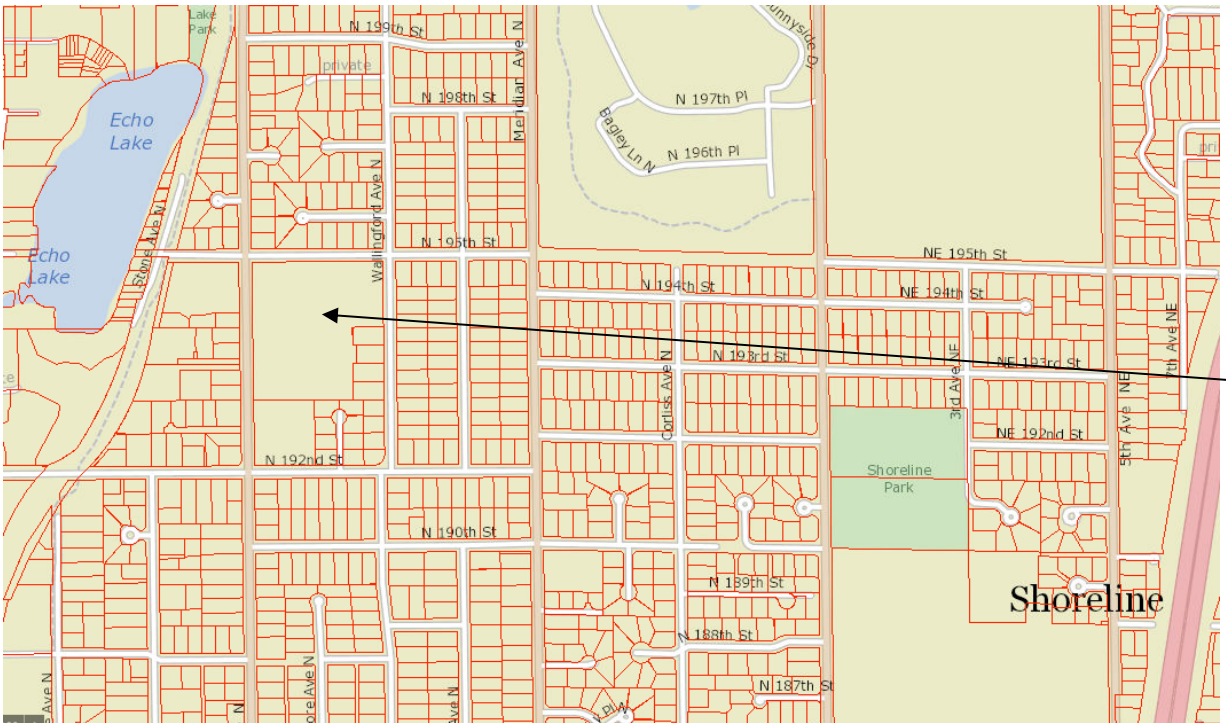

Project Site: 19345 Wallingford Ave N

To see the aerial map, go to https://gismaps.kingcounty.gov/iMap/ and enter the address.