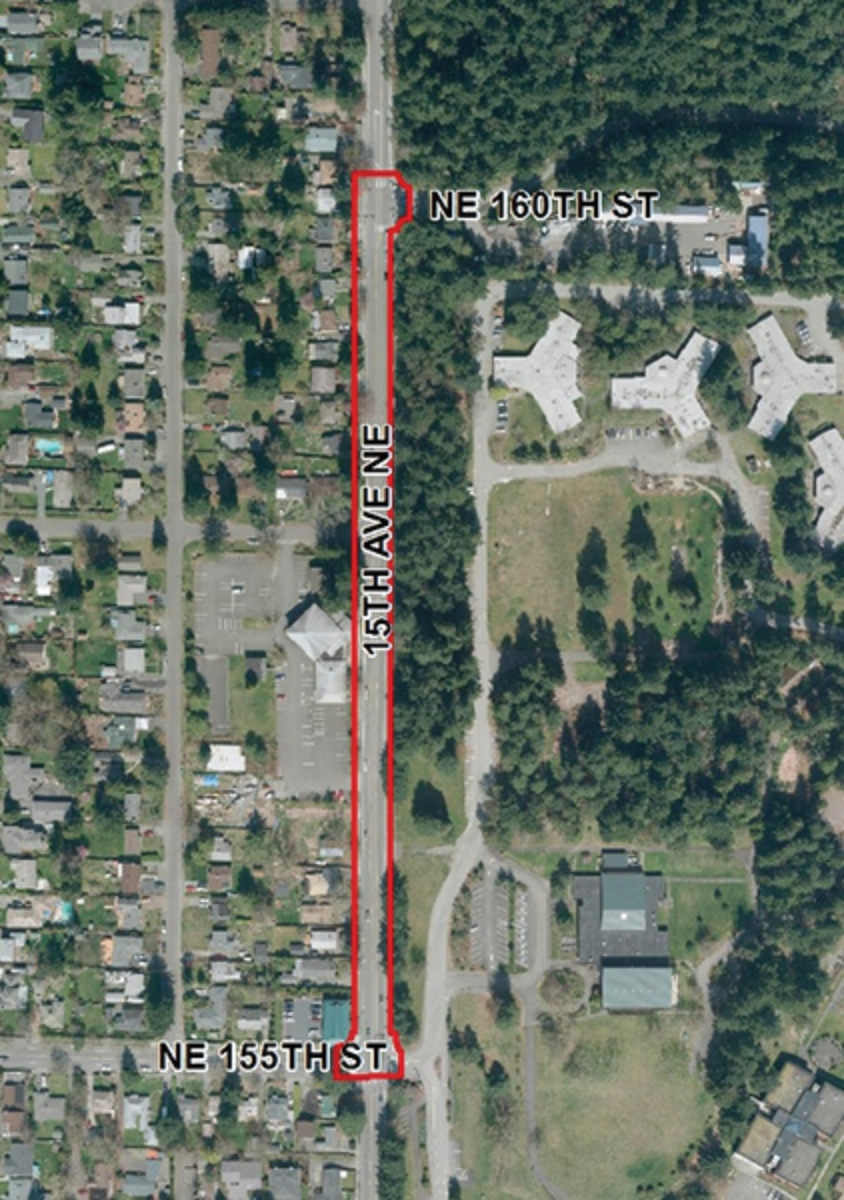
NE 160TH ST
15TH AVE NE
NE 155TH ST