



## Notice of Public Hearing of the Hearing Examiner

Applicant, Application No. and Permit Requested: Drew/Kalab, PLN18-0038 Rezone

Location & Description of Project: 922 N 200<sup>th</sup> Street, Shoreline, WA 98133. The applicant has requested to rezone this parcel from Residential-12 units per acre (R-12) to Residential-24 units per acre (R-24) in order to construct townhomes.

Interested persons are encouraged to provide oral and/or written comments regarding the above project at an open record public hearing. The hearing is scheduled for Tuesday, June 12, 2018 at 6:00 pm in the Council Chamber at City Hall 17500 Midvale Avenue N, Shoreline, WA.

Any person requiring a disability accommodation should contact the City Clerk at (206) 801-2230 in advance for more information. For TTY telephone service call (206) 546-0457. Each request will be considered individually, according to the type of request, the availability of resources, and the financial ability of the City to provide the requested services or equipment.

### **NOTICE OF DISCLOSURE**

The City of Shoreline will enter all comments received into the public record and may make these comments, and any attachments or other supporting materials, available unchanged, including any business or personal information (name, email address, phone, etc.) that you provide available for public review. This information may be released on the City's website. Comments received are part of the public record and subject to disclosure under the Public Records Act, RCW 42.56. Do not include any information in your comment or supporting materials that you do not wish to be made public, including name and contact information.

# Site Plan

## 922 N 200<sup>th</sup> Street



# Vicinity Map

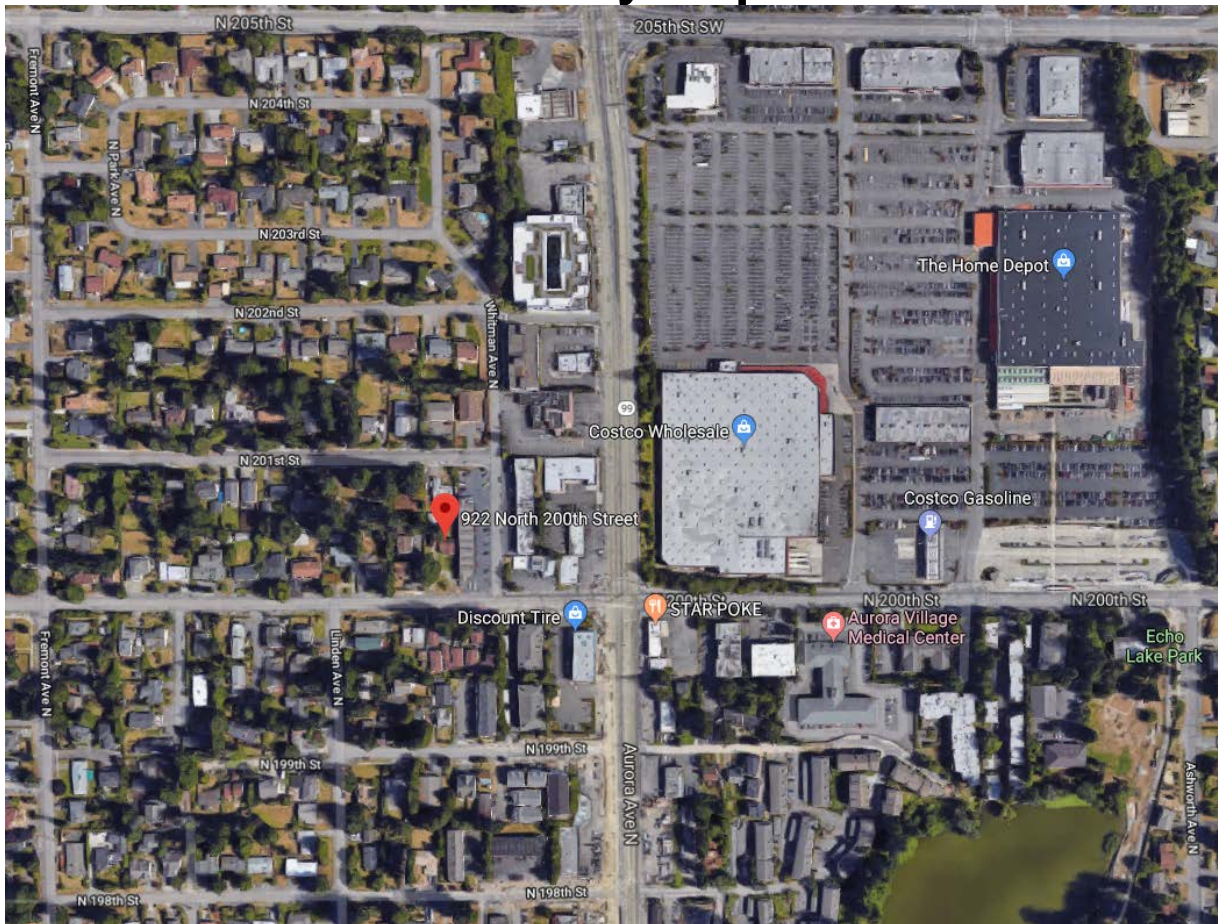

To see the aerial map, go to [NWmaps.net/shoreline](http://NWmaps.net/shoreline), click on 'Search from Map', and enter the address or parcel no.