



Notice of Decision

The application for Conditional Use, Permit # PLN17-0126, elementary school in a residential zone, at 1815 N. 155th Street has been approved with conditions.

Effective Date of Notice: March 8, 2018

Administrative Appeal: Written appeals of the decision may be filed with the City Hearing Examiner pursuant to SMC 20.30.200-20.30.230 – within 14 days of Notice of Decision.

The permit file and more specific information on submitting an administrative appeal are available for review at City Hall, 17500 Midvale Avenue N.

Affected property owners may request a change in valuation for property tax purposes notwithstanding any program of revaluation by contacting the King County Assessor's Office at (206) 296-7300.

NOTICE OF DISCLOSURE

The City of Shoreline will enter all comments received into the public record and may make these comments, and any attachments or other supporting materials, available unchanged, including any business or personal information (name, email address, phone, etc.) that you provide available for public review. This information may be released on the City's website. Comments received are part of the public record and subject to disclosure under the Public Records Act, RCW 42.56. Do not include any information in your comment or supporting materials that you do not wish to be made public, including name and contact information.

Site Plan

1815 N. 155th Street (Parkwood Elem.)

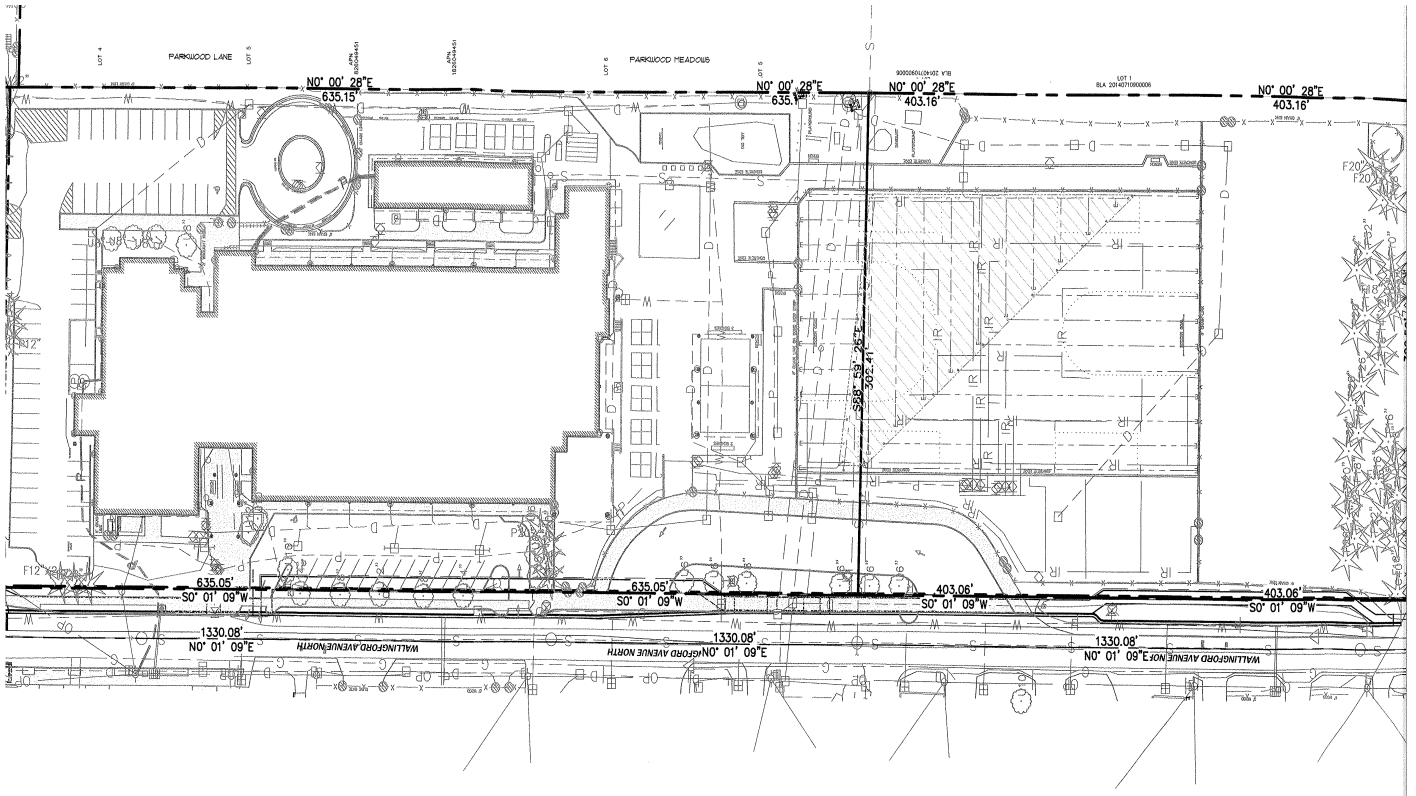

Vicinity Map

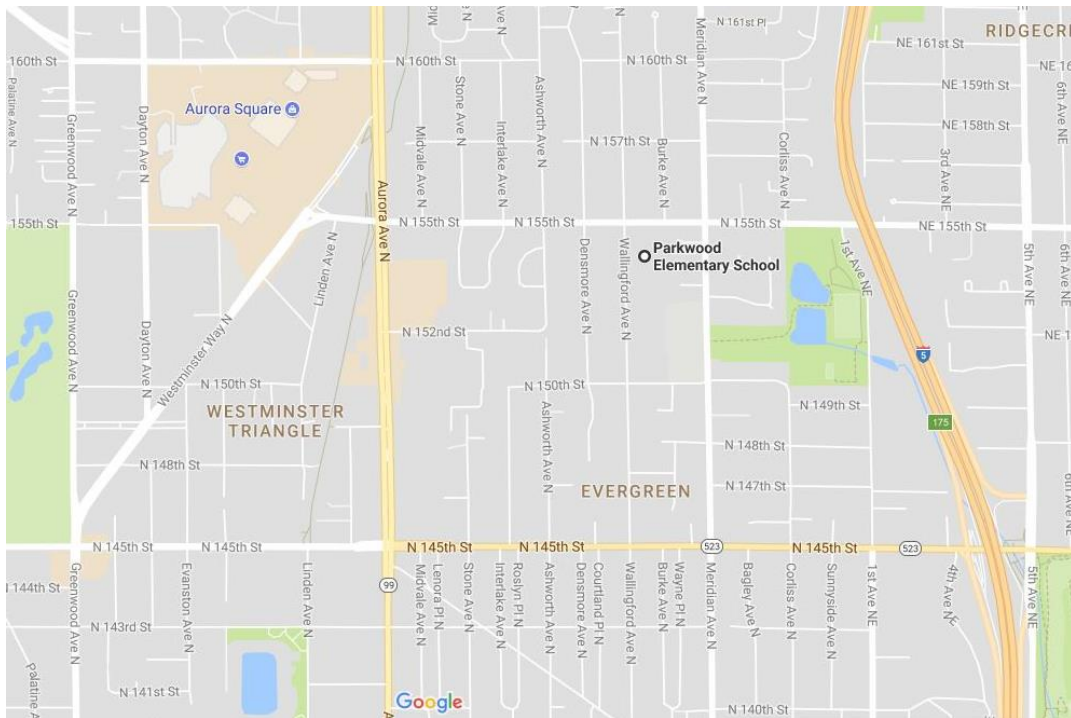

17500 Midvale Avenue N, Shoreline, Washington 98133-4905
Telephone (206) 801-2500 Fax (206) 801-2788 pcd@shorelinewa.gov